

CAP NATIVE PLANT LIST

- 1. *Aesculus parviflora* (Bottlebrush Buckeye) x 2**
- 2. *Clethra alnifolia* (Sweet Pepperbush) x 20**
- 3. *Polystichum acrostichoides* (Christmas Fern) x 48**
- 4. *Carex pensylvanica* (Pennsylvania Sedge) x 64**
- 5. *Morella cerifera* (Southern Bayberry) x 2**
- 6. *Sambucus canadensis* (Elderberry) x 3**
- 7. *Carya tomentosa* (Mockernut Hickory) x 1**
- 8. *Carpinus caroliniana* (Ironwood) x 1**
- 9. *Quercus rubra* (Northern Red Oak) x 2**
- 10. *Rhus aromatica* (FrAGRANT Sumac) x 35**
- 11. *Viburnum dentatum* (Arrowwood) x 12**
- 12. *Rhus copallina* (Winged Sumac) x 12**
- 13. *Hypericum prolificum* (Shrubby St John's Wort) x 13**

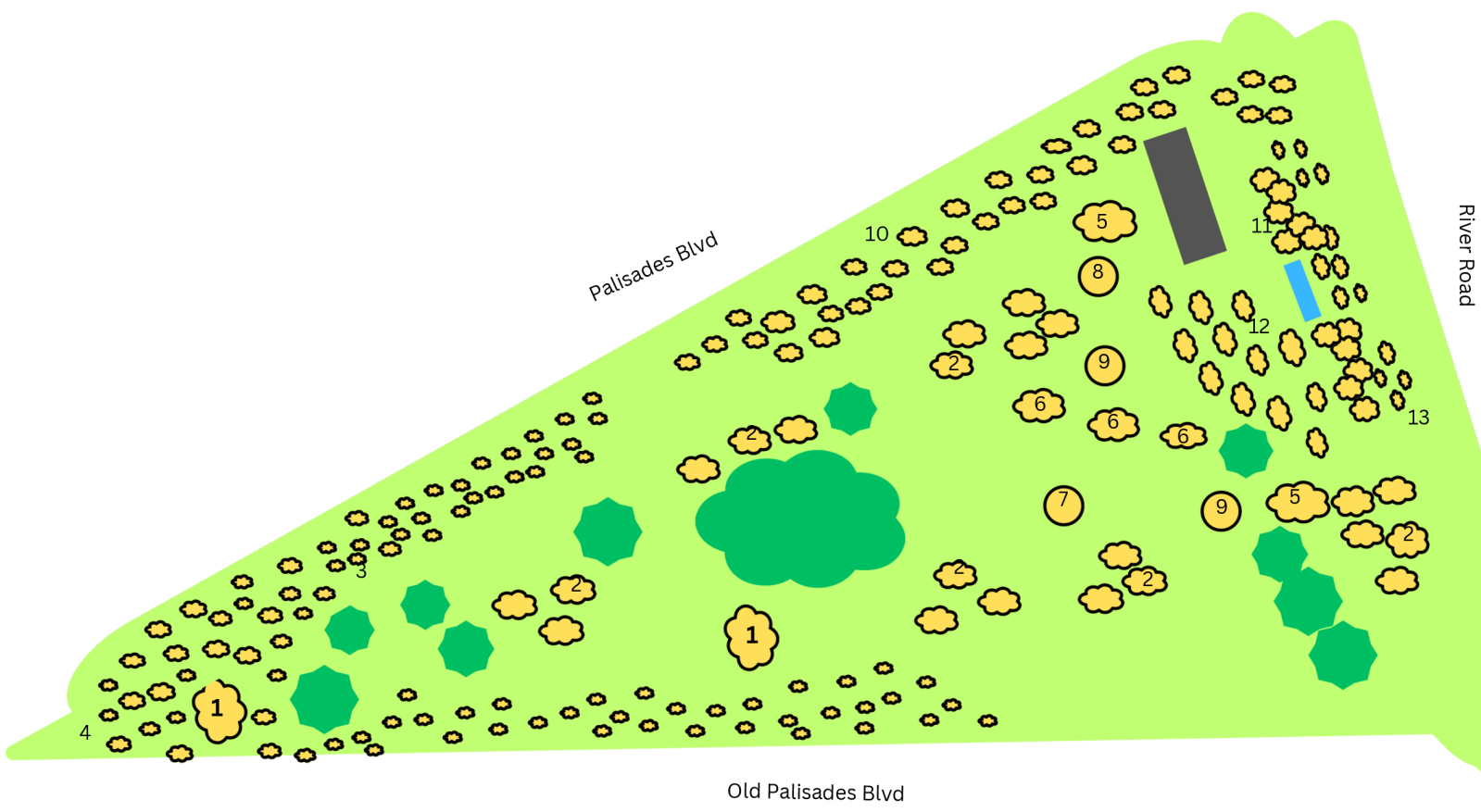

Palisades Blvd

River Road

Old Palisades Blvd